Framework for OHS Practice in Canada
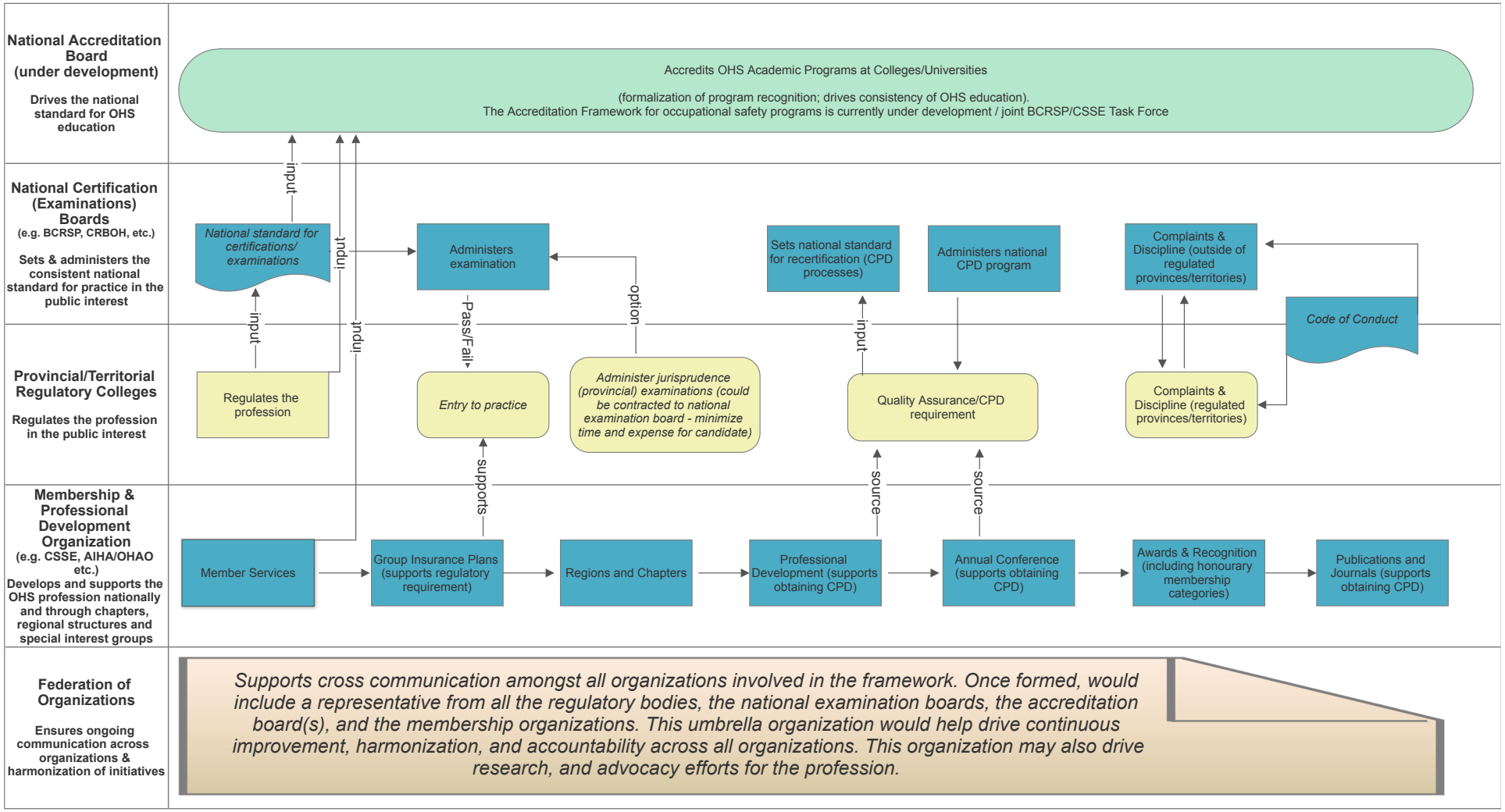
October 15, 2019